

ETHICAL LUXURY

MINE TO FINGER TRANSPARENCY



The Jeweltree Foundation® guarantees supply chain transparency, social responsibility, ecological sustainability and community development.

The diamonds, gold and gems we certify are mined in accordance with independently audited standards. This ensures that ethical mining practices have been used and that the communities benefit.

Jeweltree Certified™ products are accompanied by a Jeweltree certificate™ with an online track and trace feature guaranteeing a traceable supply chain from mine to finger.

To Verify your Jeweltree Certified™ Product go to:
www.jeweltreefoundation.org
and enter your certificate number and product code.



certificate number

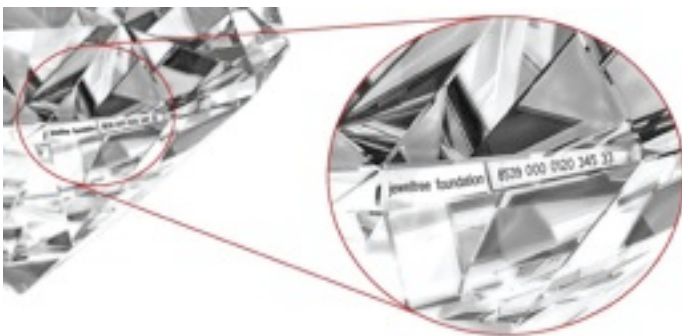

product code